Iglu Redfern

THE NEXT PLACE TO BE

www.iglu.com.au

SET TO OPEN **JAN 2018**

Student accommodation in Sydney will soon have a hot new address – Iglu Redfern.

With 370 beds over 18 levels, Iglu Redfern will take the standard of inner-city student living to the next level when it opens in 2018.

Artistic impression of Iglu Redfern

Artistic impression of Iglu Redfern

Cool design is just the beginning of the experience Iglu Redfern will offer. Not only will the building reflect Iglu's fresh and innovative approach to living spaces, an urban retail and laneway precinct will bring an added element to your student living experience.
Combine this with Iglu's warm hospitality and it's an experience you will want to be part of.

Artistic impression of Iglu Redfern

ROOM FOR EVERYONE

Iglu Redfern will offer a range of fully furnished options, giving you flexibility when choosing your apartment. Get in early and you can choose female only, male only or mixed gender apartment. We want to make sure you are totally comfortable and enjoy your student accommodation.

SHARE WITH OTHERS

Live with friends or make new ones in a cool 4, 5 or 6 bedroom fully furnished shared apartment. Enjoy the privacy of your own bedroom and en-suite bathroom, fully equipped with a king single bed, air-conditioning, study desk, chair, lamp, pin-board, bookshelf, built-in wardrobe and ample storage.

LIVE ON YOUR OWN

With your own living and study space in a studio apartment, you enjoy a little extra privacy but still benefit from having lots of friends next door and down the hall. All studios are fully furnished with a well-equipped kitchenette, double bed, private bathroom, study area with desk, chair and lamp, bookshelf, built-in wardrobe and Smart TV.

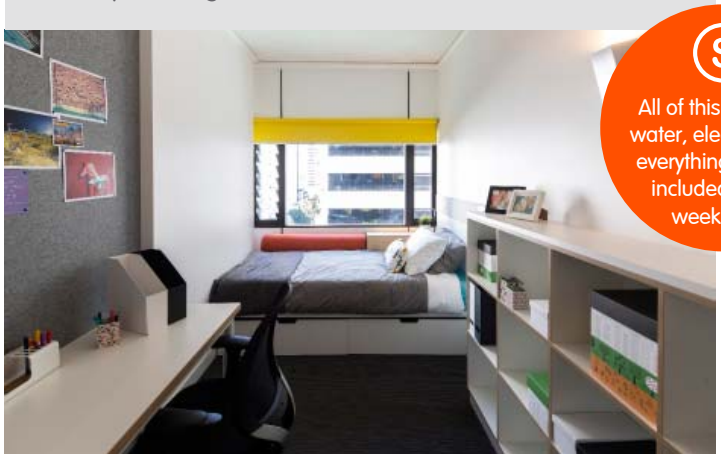

All of this plus your water, electricity and everything below is included in your weekly rent

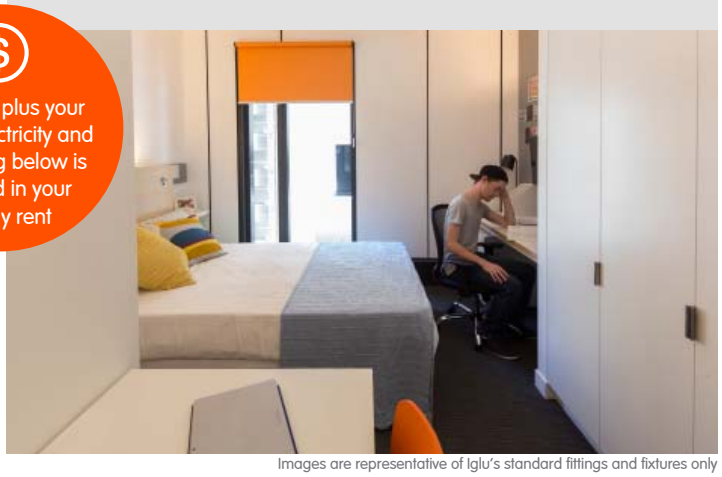

Images are representative of Iglu's standard fittings and fixtures only

OUTSIDE YOUR ROOM

We want you to always feel at home when you live at Iglu. That's why there's always something to do here and there's always someone you can contact for help, day and night.

WI-FI INCLUDED
Stay connected wherever you are in the building

SECURITY & SUPPORT
CCTV, electronic card access to all areas and 24x7 onsite support.

COOL EVENTS PROGRAM
Connect and make new friends at our regular events.

SPACE TO STUDY
A range of study tables and meeting rooms for you to use.

GYM & EXERCISE AREA
Stay fit and healthy without leaving the building.

THE GREAT OUTDOORS
Terraces to get some fresh air or cook up a storm on the BBQ.

LOUNGE & GAMES AREAS
Large screen televisions with Foxtel, table tennis and more.

ONSITE LAUNDRY FACILITIES
Access to washing machines and dryers whenever you need it.

BICYCLE STORAGE AREA
A great form of exercise and environmentally friendly.

AN UNBEATABLE LOCATION

As far as locations go, it really doesn't get much better. Redfern is a colourful, vibrant inner-city hub, just 3kms from the Sydney CBD. Located on Regent Street, just a stone's throw from Redfern train station – one of the busiest in Sydney – it will be easy to get virtually anywhere, particularly the University of Sydney, the University of Technology Sydney (UTS) and Notre Dame University, which are all within walking distance.

Like all Iglu locations, Iglu Redfern will have everything you need on your doorstep – public transport, shopping, eating, fitness centres, entertainment facilities, emergency services and much more. So there will always be something to do in your free time. It's within walking distance of some of Sydney's coolest areas – Surry Hills, Chippendale, Darlinghurst and Newtown – which all have lots of great cafes, shopping and bars. Likewise for Chinatown, the CBD and Darling Harbour.

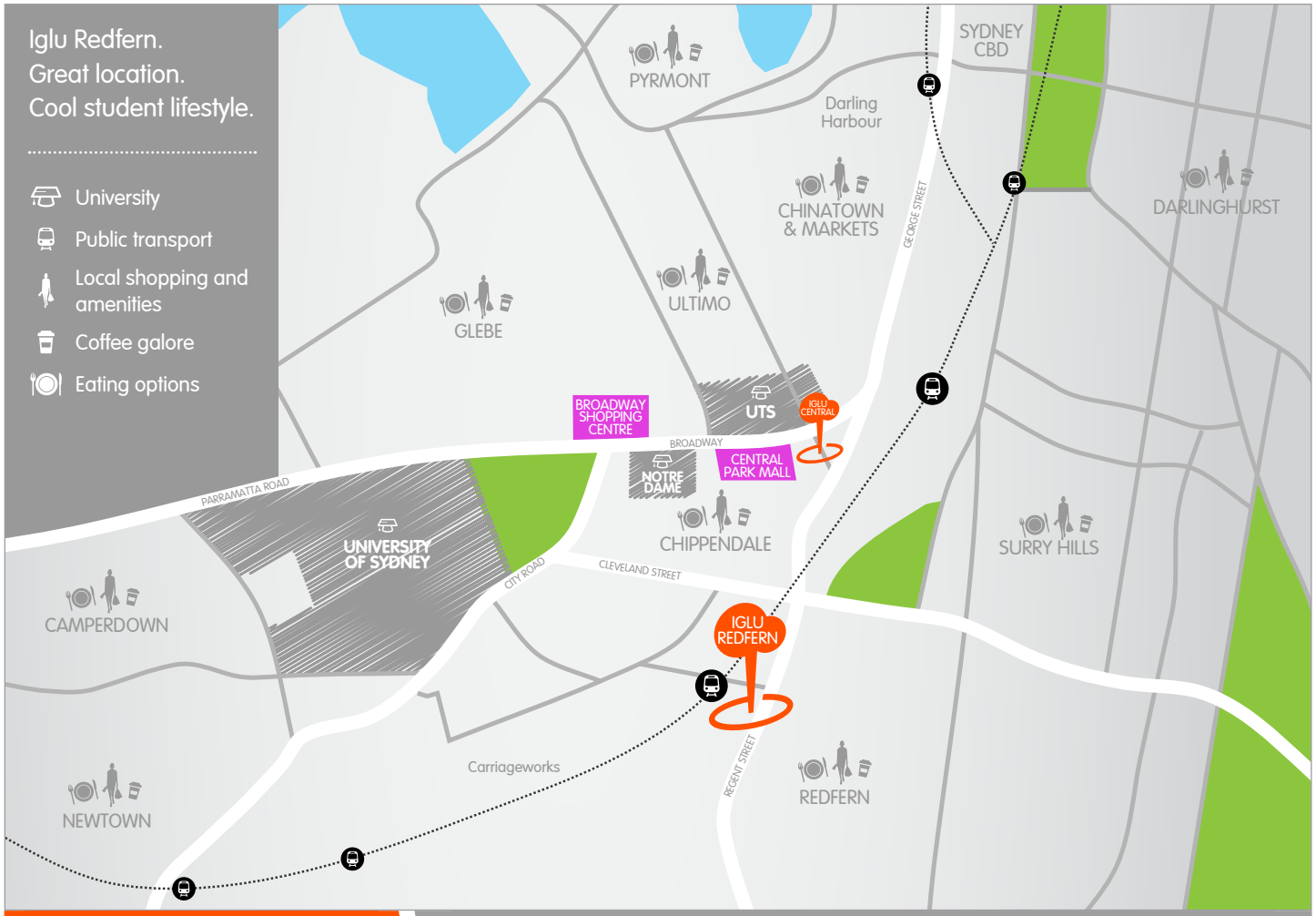

Check out f /igluredfern for news and cool pre-opening offers

#livecoolatiglu

www.iglu.com.au

Interested? Let us know...

If you're already thinking about where to study and where to live in 2018 and Iglu Redfern sounds like the place for you, why not register your interest now so that we can help you find the best option. You can email **redfern@iglu.com.au** or go to **www.iglu.com.au/igluredfern-registerme**

In the meantime, why not visit **Iglu Central**, which is just down the road in Chippendale, and a popular choice for students across Sydney.